

SITE PLAN

1:300

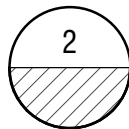

NORTH ELEVATION

1:200

NOTE:

© COPYRIGHT COSTI ARCHITECTS. NO REPRODUCTION WITHOUT PRIOR PERMISSION. UNLESS NOTED OTHERWISE THIS DRAWING IS NOT FOR CONSTRUCTION. CHECK AND VERIFY ALL DIMENSIONS AND LEVELS PRIOR TO COMMENCEMENT OF WORK. THIS DRAWING SHALL BE READ IN CONJUNCTION WITH ALL OTHER CONTRACT DOCUMENTS INCLUDING THOSE BY OTHER CONSULTANTS, AND INCLUDING SPECIFICATIONS. SEEK CLARIFICATION OF INCONSISTANCIES/CONFLICTS. FIGURED DIMENSIONS SHALL TAKE PRECEDENCE TO SCALED DIMENSIONS.

NOMINATED ARCHITECT: ANDREW COSTI 10973, ACN 641619598

Client
MR & MRS TAORO

Scale
As indicated

Status
FOR INFORMATION

@A3

Project Title
40 THOMAS STREET, PICNIC POINT

Project No.
A22005

Sheet No.
A9.00

Drawing Title
NOTIFICATION PLAN 1

Drawn by
ASC North

Rev.
MOD1



COSTI
ARCHITECTS

Level 2/109-129 Blaxland Rd,
Ryde NSW 2112

t + 61 402 962 896
www.costiarchitects.com.au

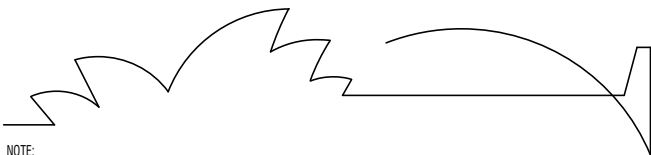
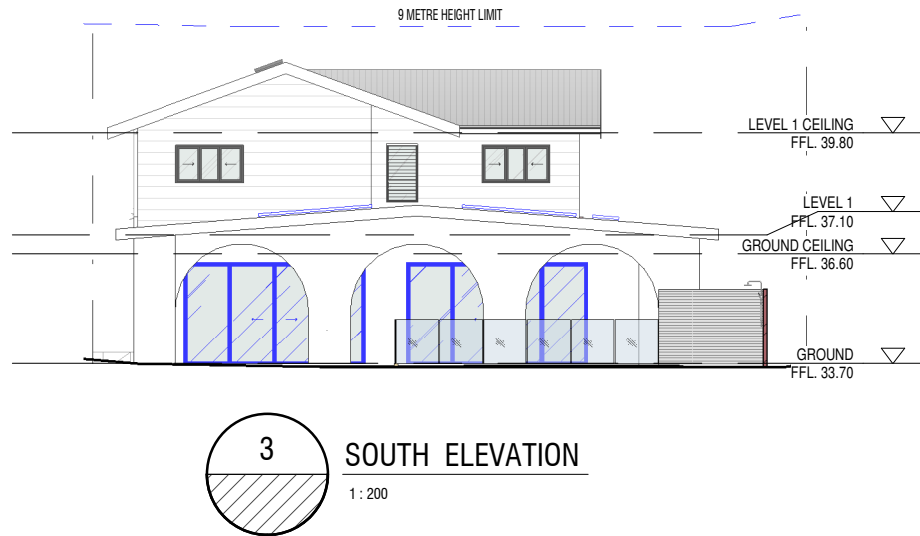
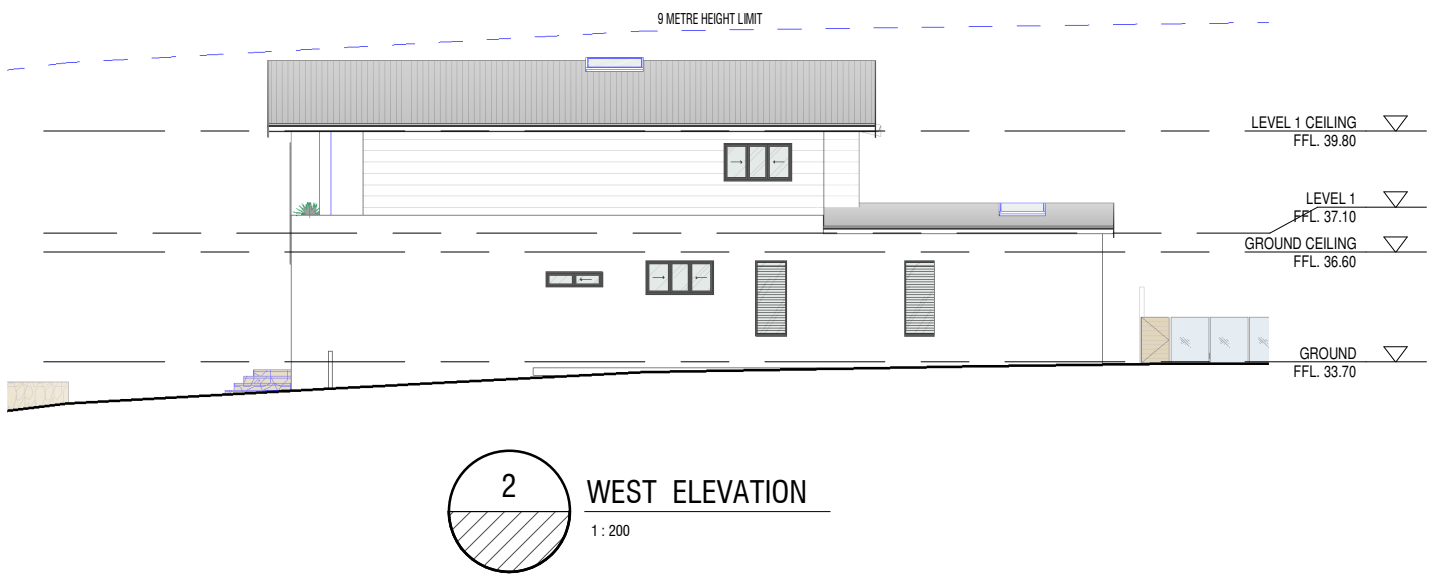
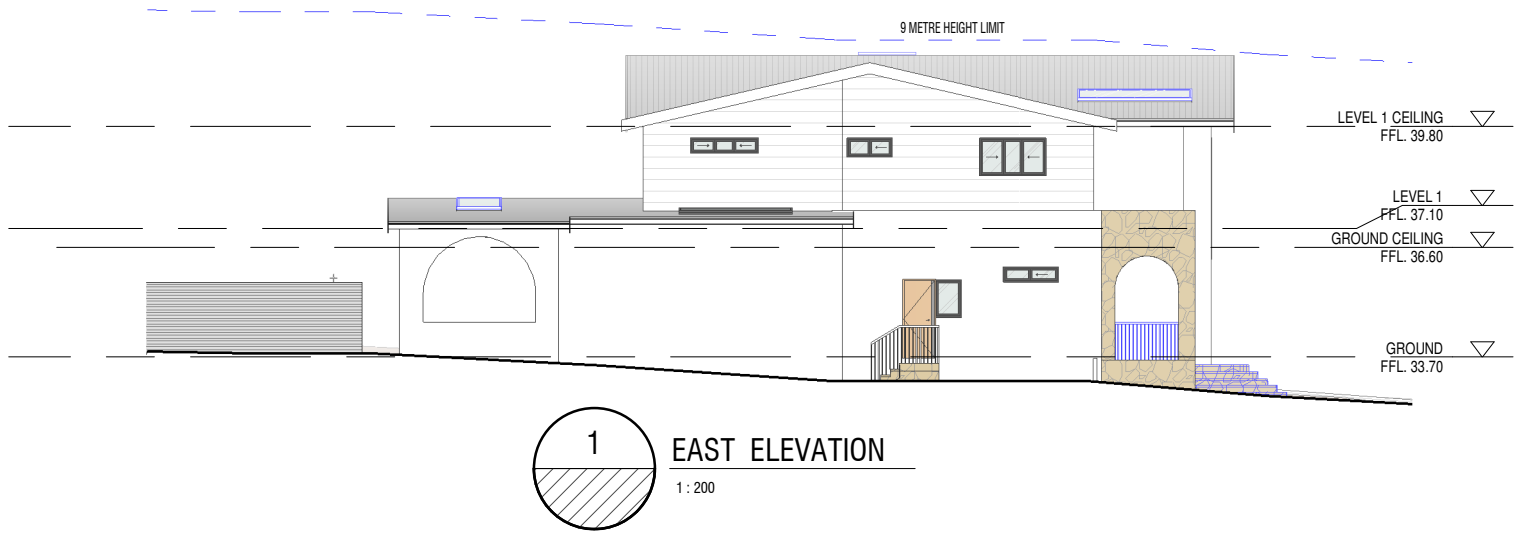

NOTE:

© COPYRIGHT COSTI ARCHITECTS. NO REPRODUCTION WITHOUT PRIOR PERMISSION. UNLESS NOTED OTHERWISE THIS DRAWING IS NOT FOR CONSTRUCTION. CHECK AND VERIFY ALL DIMENSIONS AND LEVELS PRIOR TO COMMENCEMENT OF WORK. THIS DRAWING SHALL BE READ IN CONJUNCTION WITH ALL OTHER CONTRACT DOCUMENTS INCLUDING THOSE BY OTHER CONSULTANTS, AND INCLUDING SPECIFICATIONS. SEEK CLARIFICATION OF INCONSISTANCIES/CONFLICTS. FIGURED DIMENSIONS SHALL TAKE PRECEDENCE TO SCALED DIMENSIONS.

NOMINATED ARCHITECT: ANDREW COSTI 10973 , ACN 641619598

Client
MR & MRS TAORO

Scale
1 : 200

Status
FOR INFORMATION

@A3

Project Title
40 THOMAS STREET, PICNIC POINT

Project No.
A22005

Sheet No.
A9.01

Drawing Title
NOTIFICATION PLAN 2

Drawn by
ASC North

Rev.
MOD1

COSTI
ARCHITECTS

Level 2/109-129 Blaxland Rd,
Ryde NSW 2112

t +61 402 962 896
www.costiarchitects.com.au